



CME on Update in Cytopathology with special emphasis on Liquid Based Cytology.

Organized by :
Department of Pathology

Date :
14th October, 2017
Saturday

Venue :
AIIMS, Jodhpur

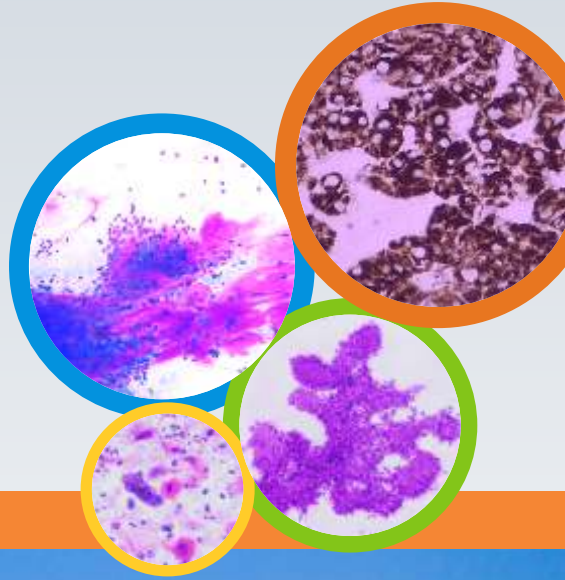

Invitation

We welcome you to the CME on Update in Cytopathology with special emphasis on Liquid Based Cytology (LBC) which will be held at the All India Institute of Medical Sciences, Jodhpur on Saturday, October 14th, 2017.

This update is intended for Postgraduate students, Pathologists with a keen interest in Cytopathology and Clinicians.

A postgraduate quiz is being organized with prizes for first two post graduates.

The Organizing Committee invites delegates to present posters in the Update. Prizes will be given for two best posters.

The abstract for posters should be limited to 250 words and typed in Calibri format, font size 12 and with single spacing. The abstract should be structured as: Title, Name of the Authors, Affiliation and Text containing Aims and Objectives, Methods, Results and Conclusion. The presenting author's name should be underlined.

About AIIMS Jodhpur

AIIMS, Jodhpur is one of the six new AIIMS established as apex healthcare institutes by the Ministry of Health & Family Welfare, Government of India under the Pradhan Mantri Swasthya Suraksha Yojna (PMSSY) with the aim of addressing and correcting regional imbalances in quality tertiary level healthcare in the country, and attaining self-sufficiency in graduate and postgraduate medical education and training.

About Jodhpur

The former capital of Marwar state, Jodhpur, was founded in 1459 by Rao Jodha. According to the Rathore tradition, the clan traces its origins back to Lord Rama. Situated on the foothill of a sandstone mound, it belongs to the oldest mountain system of Aravalli in the world. The city of Jodhpur has grown around the magnificent Mehrangarh Fort. The old walled city is protected by a high stone wall with seven gates and countless bastions. The 'blue' city of Jodhpur is the second largest city of Rajasthan enriching the desert with entrepreneurship, scholarship and art. The city is proud to home to institutions such as AIIMS, IIT, NLU, NIFT etc. Jodhpur is world renowned for its handicraft industries.

The climate is moderate during October. Nights are comparatively colder than daytime. Days are accompanied by plenty of sunshine and clear skies. Sightseeing in Jodhpur: Mehrangarh Fort, Jaswant Thada, Umaid Bhawan Palace, Girdikot and Sardar Market, Tulhati Mahal, Museum, Mandore garden, Kaylana Lake and Balsammad Lake.



CME Secretariat

Dr. Meenakshi Rao
Dr. Aasma Nalwa
Dr. Abhishek Purohit
Dr. Sudeep Khara
Dr. Jyotsna Naresh Bharti

Scientific

Advisory Committee

Dr. Roshan Chinoy
Dr. Neelu Gupta
Dr. Ajay Yadav
Dr. Ranjana Solanki
Dr. Ashok Puranik
Dr. A.R Kalla
Dr. Amit Goyal
Dr. Pushpinder Khara
Dr. Shashank Shekhar
Dr. Puneet Pareek
Dr. Naveen Dutt
Dr. Gautam Ram Choudhary
Dr. Nirupama Kothari

How to Reach:

By Air:

Well-connected from
Delhi and Mumbai.

By Train:

Jodhpur is linked by rail with
Agra, Ahmedabad, Ajmer,
Bikaner, Delhi, Jaipur
and Kolkata.

By Road:

Ajmer 210 km
Bikaner 245 km
Jaisalmer 290 km
Jaipur 335 km
Kota 425 km
Kumbhalgarh 270 km
Mount Abu 264 km
Pokaran 186 km
Pushkar 220 km
Udaipur 275 km

Patron



Prof. Sanjeev Misra

Director & CEO
AIIMS, Jodhpur

Co-Patron



Prof. Kuldeep Singh

Dean (Academics)
AIIMS, Jodhpur

Co-Patron



Prof. Arvind Sinha

Medical Superintendent
AIIMS, Jodhpur

Organizing Chairperson



Dr. Poonam Elhence

Additional Professor & HOD
Department of Pathology
AIIMS, Jodhpur

Scientific Programme

- Dr. Arvind Rajwanshi –Thyroid Cancer: Cytology and beyond
- Dr. Roshan Chinoy –Salivary gland cytology - Cases & Update
- Dr. Venkateswaran K. Iyer –LBC of Squamous lesions of the cervix
- Dr. Madhumati Goel –Non-Gynecologic LBC
- Dr. Pratibha Singh –Clinician’s perspective on cervical cytology
- Dr. Nalini Gupta –LBC of Glandular lesions of the cervix
- Dr. Santosh Menon –Atypical cells in urine cytology-
Approach and some interesting cases
- Dr. Poonam Elhence –Postgraduate Quiz
- Poster session

Registration

Registration	Till 15 th September	15 th September onwards	Spot
Residents & Trainees	800	1200	1500
Others	1200	1500	2000

Kindly register by cheque or demand draft in favour of
“**Pathology Academic Events**”.

Registration fee amount can be given in cash.
No refunds will be entertained.

Address for Correspondence & sending cheque /draft:

Dr. Poonam Elhence

Conference Secretariat

Department of Pathology

All India Institute of Medical Sciences, Jodhpur-342005

Mobile Number: +91-8003996927

Email address: lbcaims@gmail.com

Scientific Program

Time	Topic	Speaker
8:00-8:30	Registration	
8:30-9:05	LBC of Squamous lesions of the cervix	Dr. Venkateswaran K. Iyer
9:05-9:45	Non-Gynecologic LBC	Dr. Madhumati Goel
9:45-10:20	Thyroid Cancer: Cytology and beyond	Dr. Arvind Rajwanshi
10:20-10:45	Tea break	
10:45-11:20	LBC of Glandular lesions of the cervix	Dr. Nalini Gupta
11:20-11:55	Atypical cells in urine cytology- Approach and some interesting cases	Dr. Santosh Menon
11:55-12:30	Salivary gland cytology - Cases & Update	Dr. Roshan Chinoy
12:30-13:00	Clinician's perspective on cervical cytology	Dr. Pratibha Singh
13:00-13:45	Lunch	
13:45-14:15	Postgraduate Quiz	Dr. Poonam Elhence
14:15-14:45	Poster Session	
14:45-15:00	Prizes for Quiz and Poster	
15:00-15:15	Vote of Thanks	

For more information :

Dr. Poonam Elhence

Additional Professor and HOD
Department of Pathology
AIIMS, Jodhpur - 342005
Email: lbcaiims@gmail.com
elhencep@aiimsjodhpur.edu.in
Mobile : +91-8003996927

Dr. Meenakshi Rao

Assistant Professor
Department of Pathology
AIIMS, Jodhpur - 342005
Email: raom@aiimsjodhpur.edu.in
Mobile : +91-8890425010